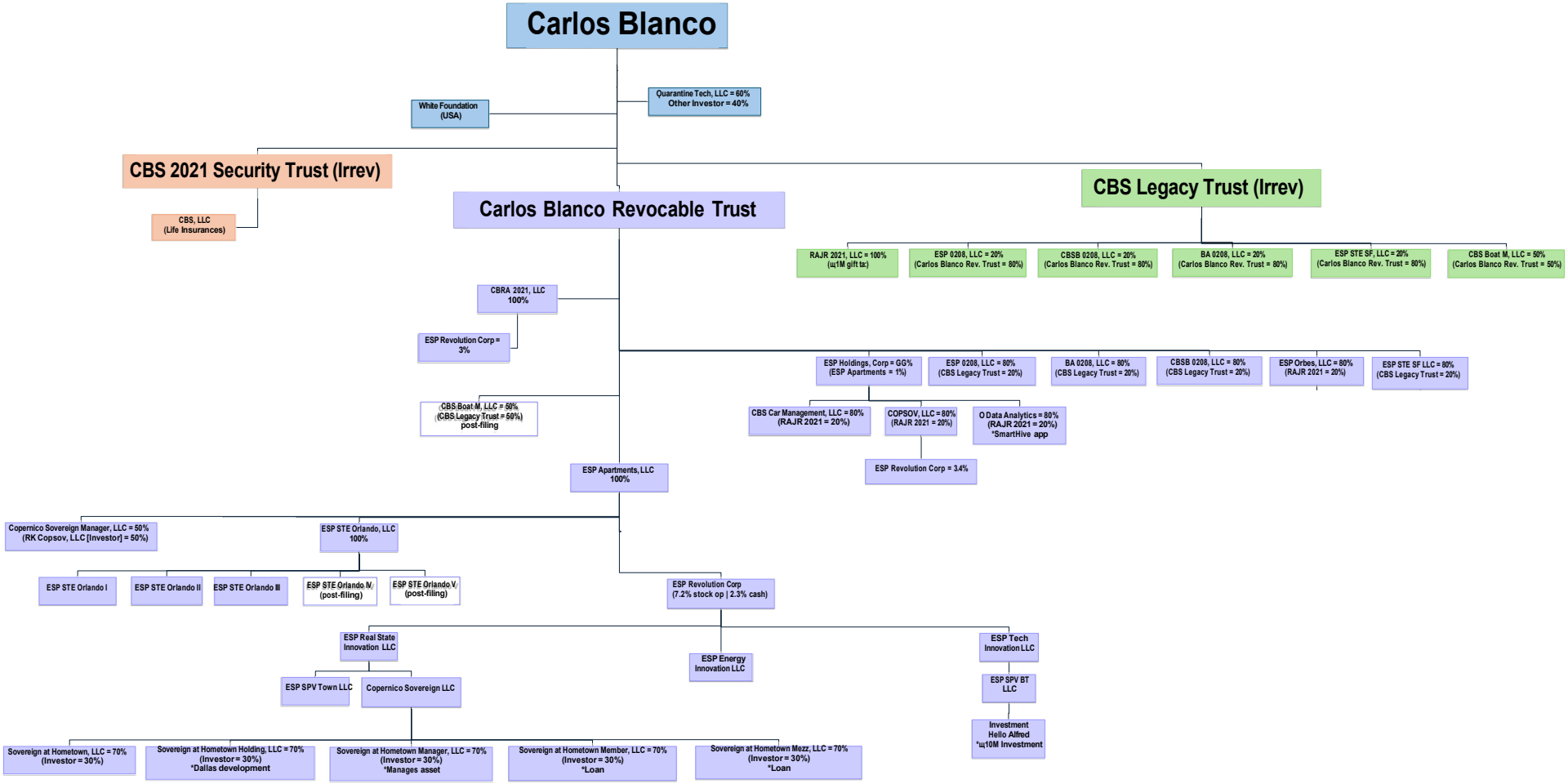

7/21/2025
3:42 PM